

Scale - 1" = 20'

JUNGLE COVE SUBDIVISION

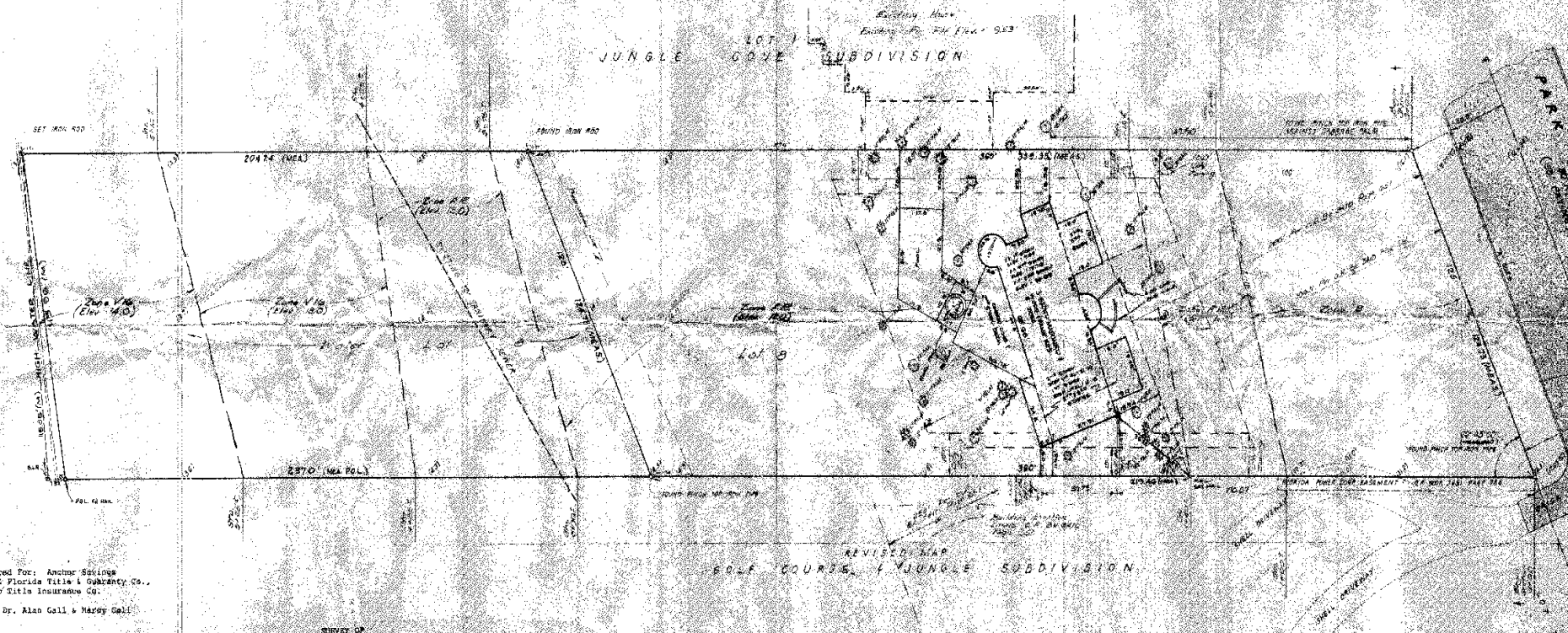

Prepared For: Anchor Springs
Bays & Florida Title & Guaranty Co.,
Estate Title Insurance Co.
For: Dr. Alan Call & Nancy Call

REVISED MAP GOLF COURSE & JUNGLE SUBDIVISION

SURVEY OF
The North One-half (1/2) of a tract of land bounded on the South by the South line of lot 3 (7), and West by Lot 7, Block A, REVISED MAP OF BLOCK A OF GOLF COURSE AND JUNGLE SUBDIVISION, according to the plan thereof recorded in Plat Book 8, Page 19, Public Records of Pinellas County, Florida, bounded on the West by the North line of lot, Eight (8), and West Lot 8, Block A, REVISED MAP OF BLOCK A OF GOLF COURSE AND JUNGLE SUBDIVISION, according to the plan thereof recorded in Plat Book 1, Page 13, Public Records of Pinellas County, Florida, bounded on the East by the East line of each lot 7 and 8 hereinafter described, and bounded on the West by the Water of Boca Ciega Bay.
Together with all easement rights, rights of reflection and rights of accretion thereto appertaining.
Subject to all easements and restrictions now of record and declaration of restrictions dated October 9, 1978.
I hereby certify that the survey represented herein meets the requirements of Chapter 3190-9, Florida Administrative Code.

[Signature]
Surveyor's Registration No. 1297
Exp. 12-1-79
Florida Legal Description, Page 4, 1982
These Plans Contain and Have Been Filed in District of May 14, 1982
Revised May 20, 1982
Additional Information: Particulars
of the
Special Ordinance 66-047
May 18, 1982
State Proposed Homeowners Pl. (1981)
Population Survey, December 9, 1981, Lowest Flood Elevation 8.02'

NOTE
THE DECLARATION OF RESTRICTIONS ON BLOCK 8 AND 9 OF THE
GOLF COURSE WERE FILED IN THE
PUBLIC RECORDS OF PINELLAS COUNTY
FLORIDA UNDER BOOK 10, PAGE 19
34518 & 34519 RECORDED 5/18/82

LISTED UNDER NO. 1-11
Map of Boca Ciega Bay, Florida
Surveyed by John C. Brendella and Associates, P.A.
Scale of 1" = 200 feet
Date of Survey 1982

John C. Brendella and Associates, P.A.
CONSULTING ENGINEERS AND LAND SURVEYORS
1012 52nd Avenue North
Tampa, Florida 33613
1982-05-24

Boundary, Elevation
and Topographic Survey
with House Station

Station	Point	Height	Remarks
1	2	10.00	House Station
3	4	10.00	House Station
5	6	10.00	House Station
7	8	10.00	House Station
9	10	10.00	House Station